

Σερβία: Overweight/obesity by socio-economic group

Infants, 2019

■ Υπερβολικό βάρος ή παχυσαρκία

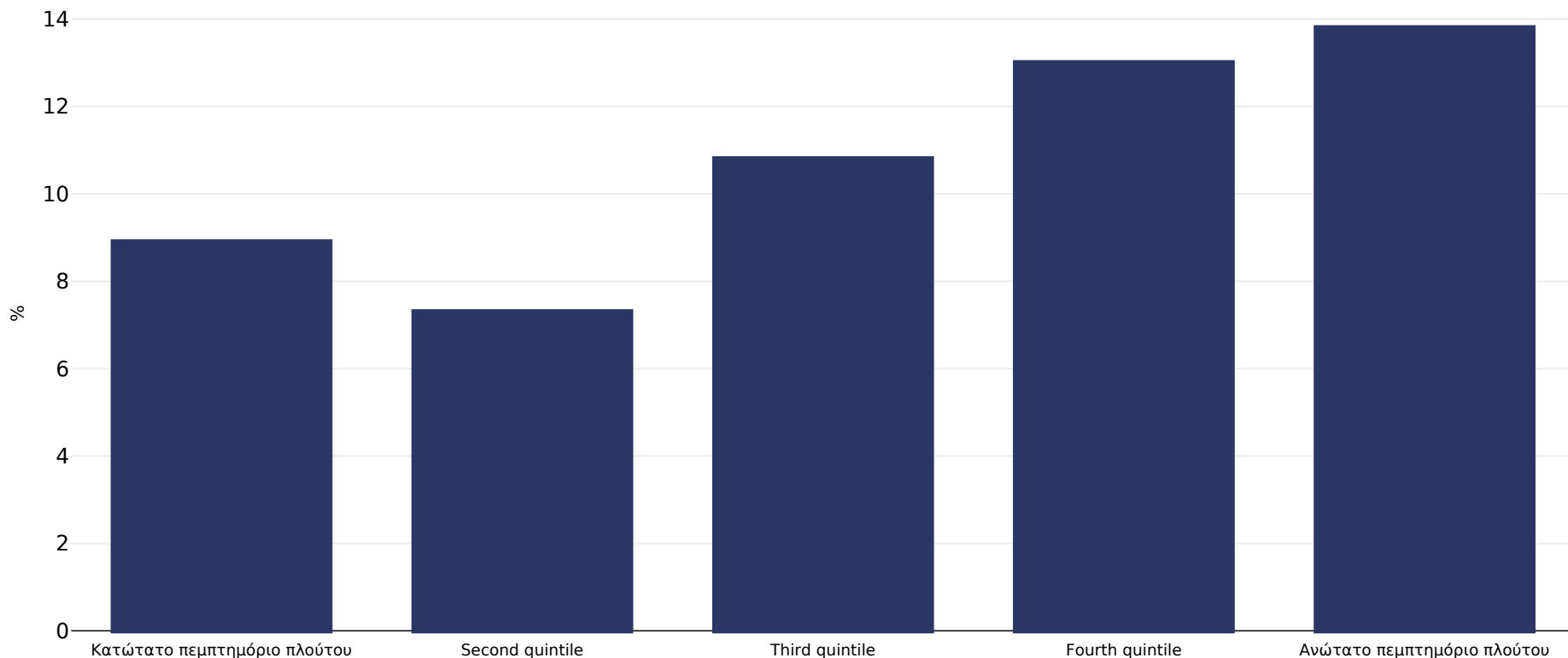

Μέγεθος δείγματος:

1162

Παραπομπές:

MICS: Serbia Multiple Indicator Cluster Survey 2019, Survey Findings Reports. Belgrade, Serbia: Statistical Office of the Republic of Serbia and UNICEF

Σημειώσεις:

UNICEF/WHO/World Bank Joint Child Malnutrition Estimates Expanded Database: Overweight (Survey Estimates), May 2023, New York. For more information about the methodology, please consult <https://data.unicef.org/resources/jme-2023-country-consultations/>. Percentage of children under 5 years of age falling above 2 standard deviations (moderate and severe) from the median weight-for-height of the reference population.

Ορισμοί:

=> +2SD